

TIP 4 | C-S5
/ TYPE 4

POZICIJE STANA TIP 4 PO OBJEKTIMA
/ TYPE 4 DISPOSITION IN BUILDINGS

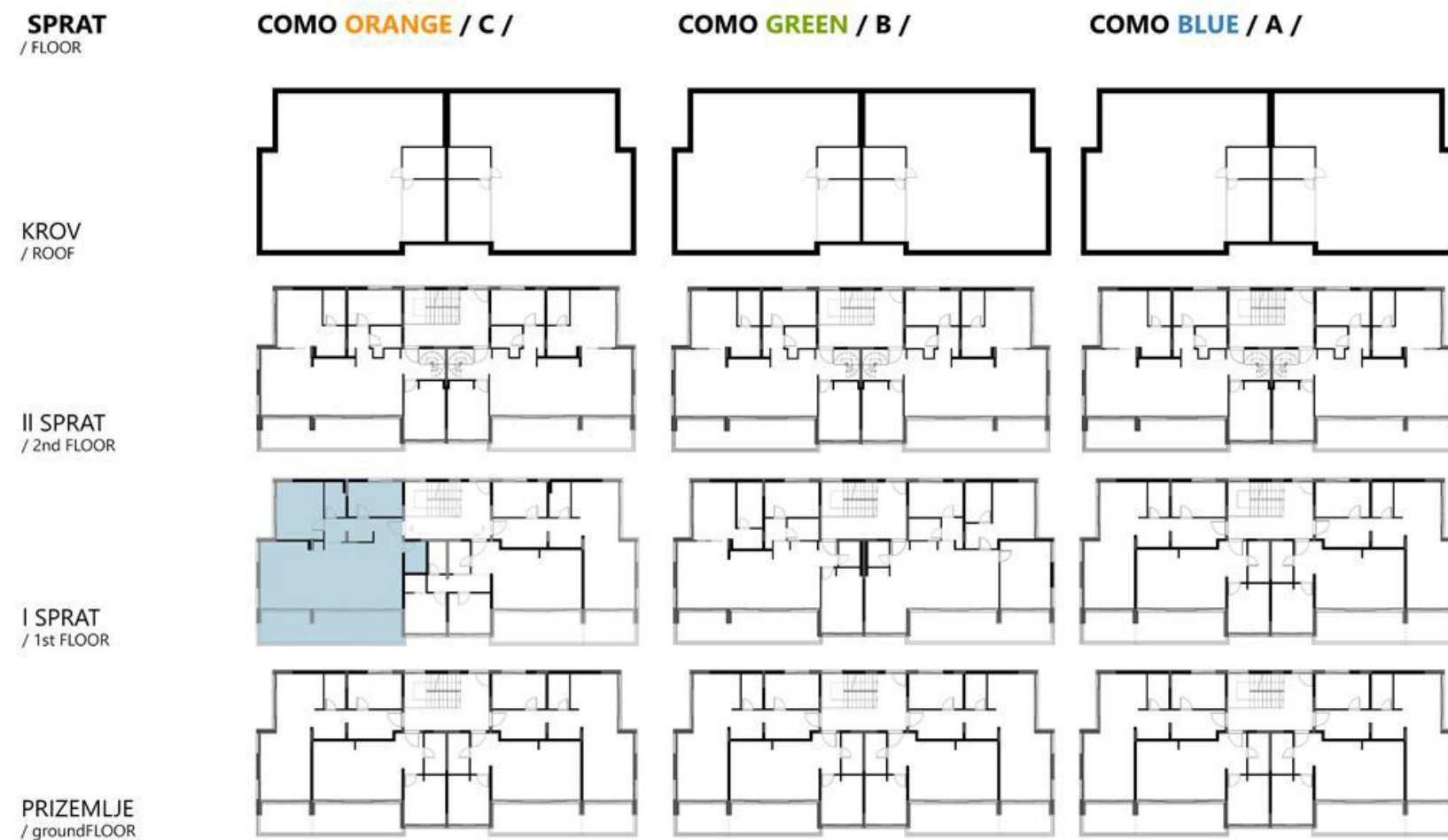

OBJEKAT / BUILDING	STAN / APARTMENT	SPRAT / FLOOR	BR. STANOVA PO OBJEKTU / APARTMENTS PER FLOOR
COMO BLUE	/	/	/
COMO GREEN	/	/	/
COMO ORANGE	C-S5	1	1

OSNOVA STANA
/ APARTMENT PLAN



PROSTORIJE
/ ROOMS

NAZIV I OZNAKA PROSTORIJE / ROOM	POVRŠINA / AREA
01 ULAZ / ENTRANCE	9,15m ²
02 SPAVAČA SOBA / BEDROOM	9,43m ²
03 KUPATILO / BATHROOM	3,75m ²
04 SPAVAČA SOBA - MASTER / MASTER BEDROOM	13,73m ²
05 TOALET I VEŠERAJ / TOILET & LAUNDRY	3,30m ²
06 DNEVNA SOBA / LIVING ROOM	27,44m ²
07 KUHINJA I TRPEZARIJA / KITCHEN AND DINING	21,50m ²
08 TERASA / TERRACE	22,70m ²
UKUPNO / TOTAL	111,00m²

OPIS STANA
/ ABOUT APARTMENT

Trostrano orijentisan stan površine od 111m² ima pogled na more sa terase i iz dnevne zone, dve spavaće sobe okrenute ka brdima, kupatilo i toalet sa vešerajem.

Three side oriented apartment with total area of 111sq.m. with a sea view from the terrace and living area. It has two bedrooms facing the hills, one bathroom and toilet with laundry.

SPAVAĆE SOBE
/ BEDROOMS

KUPATILO
/ BATHROOMS

POVRŠINA
/ AREA



111
m²

